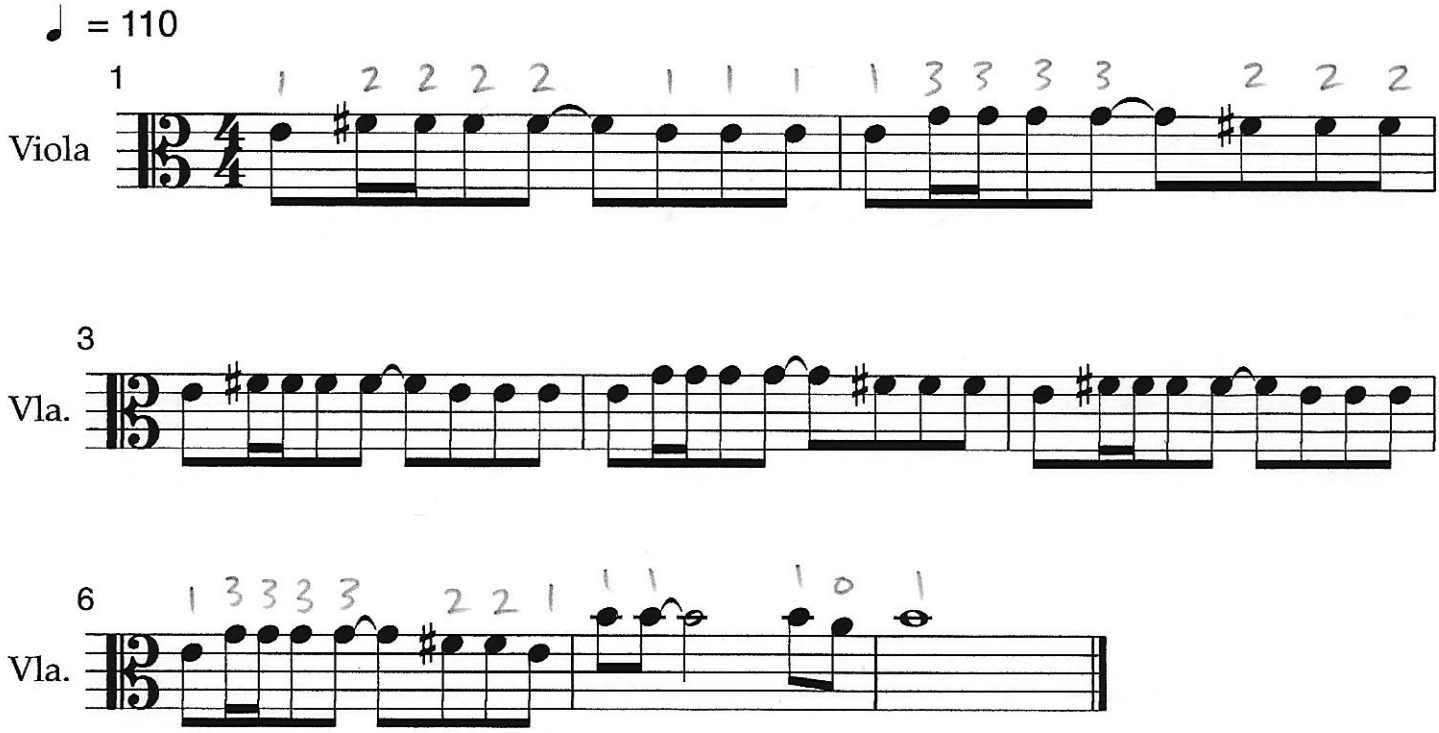# James Bond viola