Berceuse and Finale

from "The Firebird Suite"

Cello

by Igor Stravinsky
Arr. by Merle J. Isaac

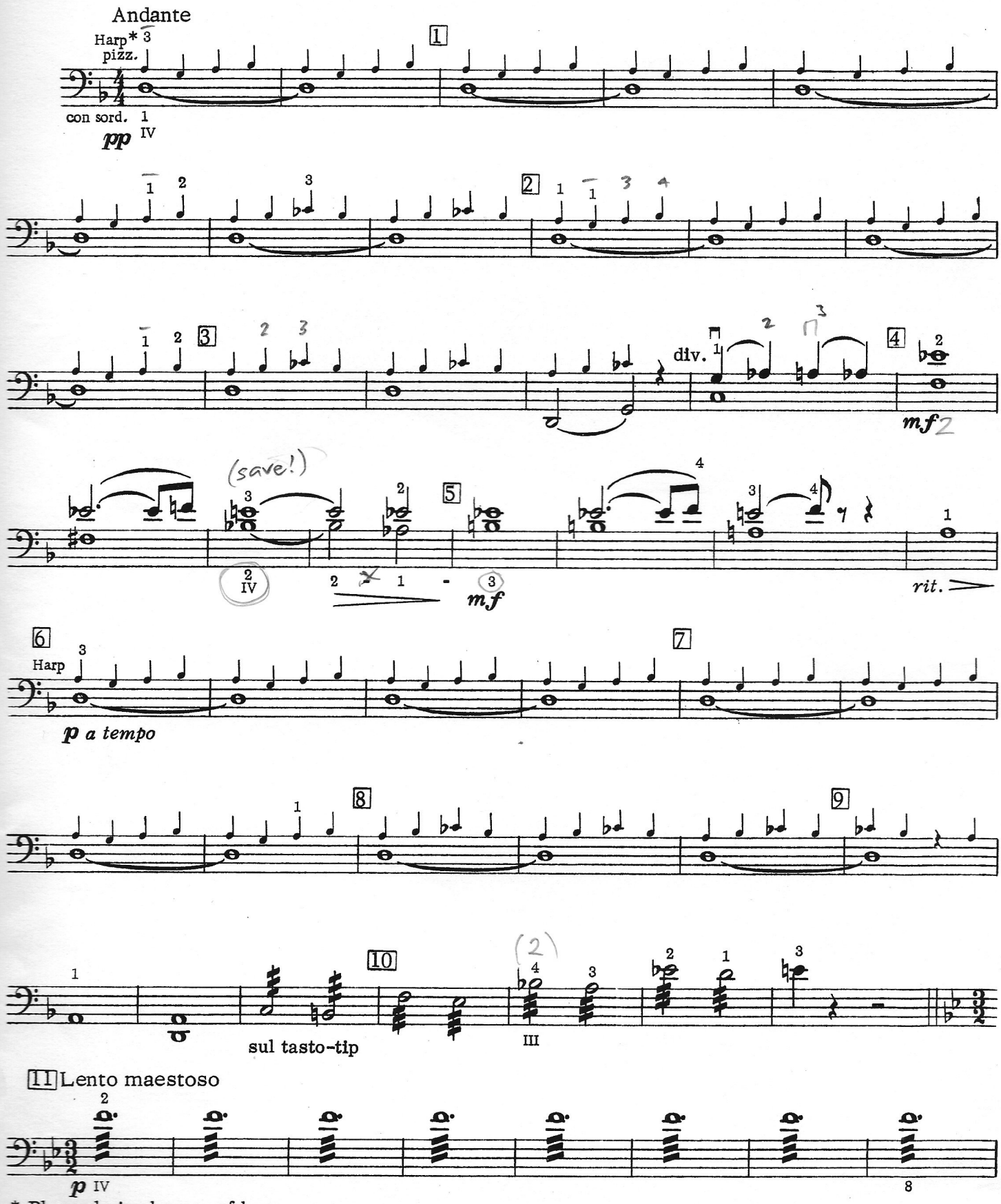

* Play only in absence of harp.

CO00137

© 1969 Belwin Mills Publishing Corp. (ASCAP)
© Renewed and Assigned to Alfred Publishing Co., Inc.
All Rights Reserved including Public Performance. Printed in USA.
Hear this composition at alfred.com